

TYPICAL 2x6 SIDING EXTERIOR WALL:
 VINYL SIDING
 7/16" PLYWOOD SHEATHING
 2x6 STUDS @ 16" o.c.
 R20 BATT INSULATION
 6 mil POLY V.B.
 1/2" DRYWALL
 TAPED & SANDED

TYPICAL 2x6 INTERIOR GARAGE WALL:
 5/8" TYPE 'X' FIRE RATED DRYWALL
 TAPED & SANDED
 6 mil POLY V.B.
 2x6 STUDS @ 16" o.c.
 BATT INSULATION
 1/2" DRYWALL
 TAPED & SANDED

TYPICAL 2x4 WALL:
 1/2" DRYWALL
 TAPED & SANDED
 2x4 STUDS @ 16" o.c.
 1/2" DRYWALL
 TAPED & SANDED

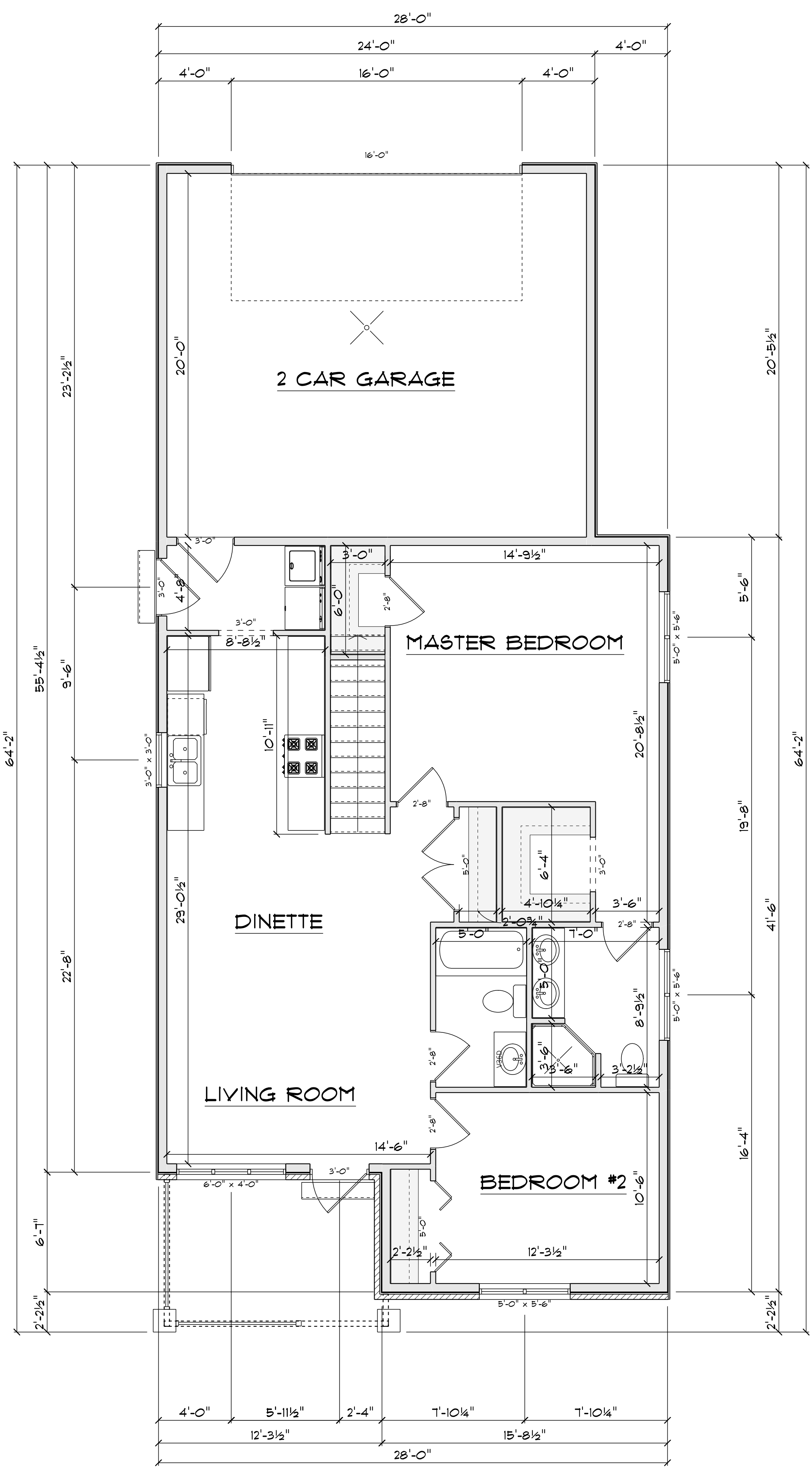
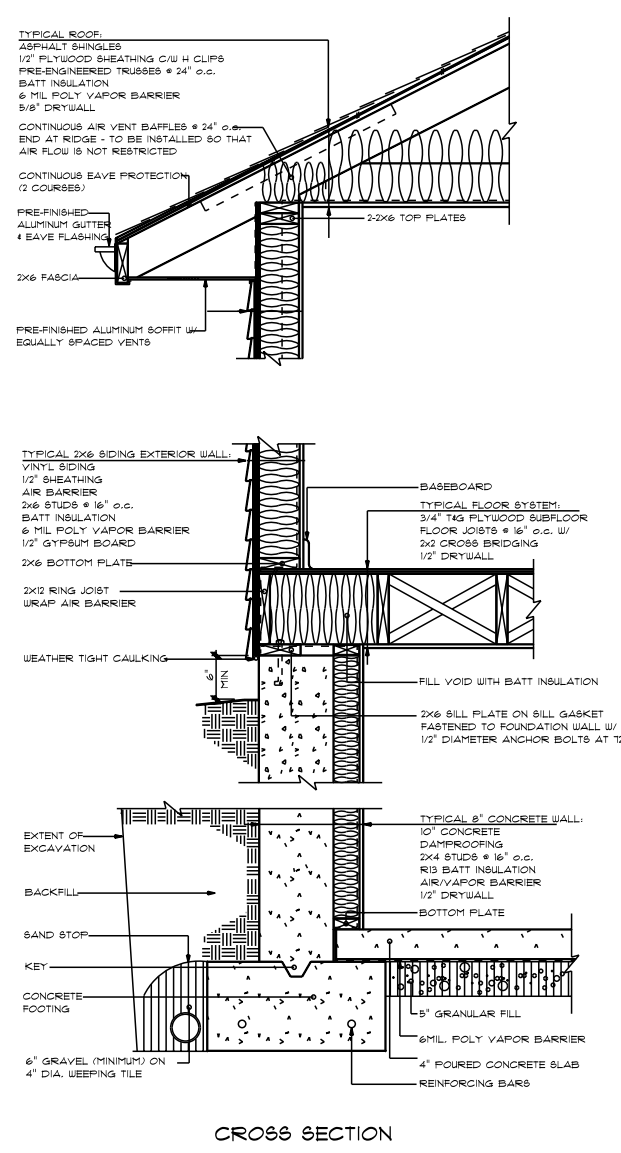

MAIN FLOOR
 SCALE: 1/4" = 1'-0"

MAIN - 1018 SQ FT
 GARAGE - 461 SQ FT

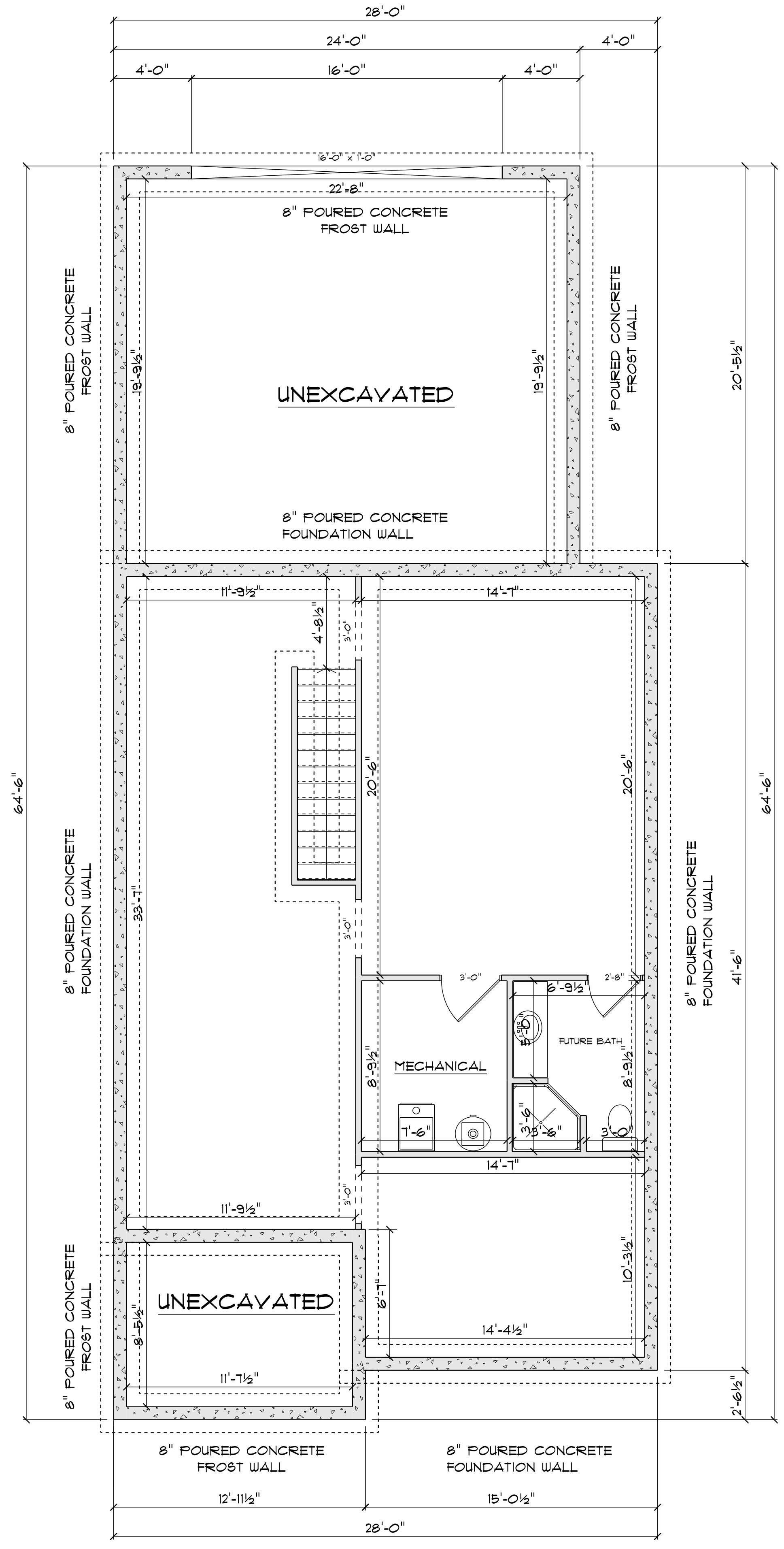

FOUNDATION
 SCALE: 1/4" = 1'-0"

BASEMENT - 990 SQ FT

8" FOURED CONCRETE FOUNDATION WALL

TYPICAL 8" BASEMENT WALL: 8 FT
 1/2" DRYWALL
 6 mil POLY VAPOR BARRIER
 2x4 STUDS @ 24" o.c.
 BATT INSULATION
 8" CONCRETE FOUNDATION WALL
 ASPHALT DAMPPROOFING

TYPICAL BASEMENT FLOOR:
 4" CONCRETE SLAB c/w
 FIBRE MESH REINFORCEMENT
 6 mil POLY VAPOR BARRIER
 2" RIGID INSULATION
 COMPACTED GRANULAR FILL

TYPICAL PERIMETER FRAMING:
 2x4 STUDS @ 24" o.c.
 BATT INSULATION
 6 mil POLY V.B.
 1/2" DRYWALL
 TAPED & SANDED

TYPICAL GARAGE FLOOR:
 4" CONCRETE SLAB c/w
 FIBRE MESH REINFORCEMENT
 6 mil POLY VAPOR BARRIER
 COMPACTED GRANULAR FILL

TYPICAL 2x4 WALL:
 1/2" DRYWALL
 TAPED & SANDED
 2x4 STUDS @ 16" o.c.
 1/2" DRYWALL
 TAPED & SANDED

THESE GENERAL DRAWINGS ARE NOT PRODUCED BY AN ARCHITECT OR ENGINEERING FIRM. BEFORE CONSTRUCTION CUSTOMER SHOULD CONSULT A CONTRACTOR OR AN ARCHITECT TO DETERMINE IF THESE DRAWINGS NEED TO BE CHANGED TO SATISFY 1.) STATE OR LOCAL BUILDING CODES/REGULATIONS; 2.) THE PROJECT'S STRUCTURAL REQUIREMENTS; OR 3.) EXISTING CONDITIONS SPECIFIC TO THE SITE. BUILDERS FIRST SOURCE ASSUMES NO RESPONSIBILITY FOR CLAIMS OR DAMAGES ARISING FROM ERRORS, OMISSIONS, DEFICIENCIES OR DEFECTS OF THE DRAWINGS.



PHONE:
 FAX:

CARL REIMER	
PHONE: FAX: CREIMER@ECIA.ORG	
DRAWN BY:	PAGE: 1/3
SCALE: 1/4" = 1'-0"	
DATE: Wednesday, January 18, 2018	

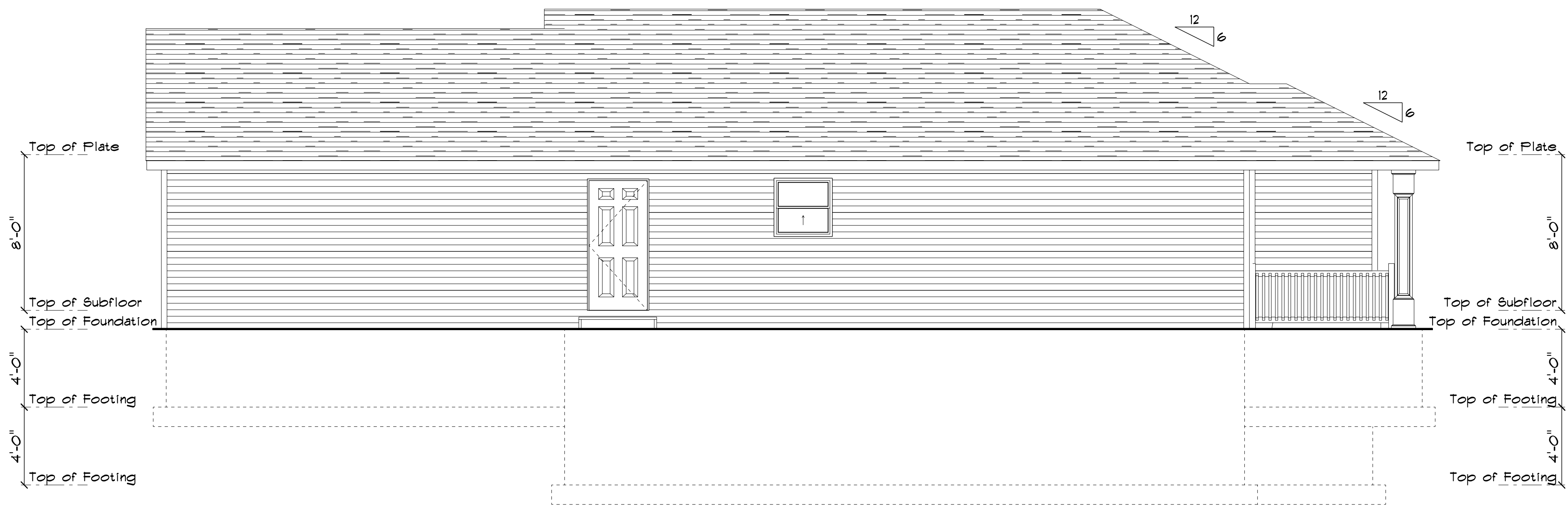

LEFT ELEVATION
SCALE: 1/4" = 1'-0"

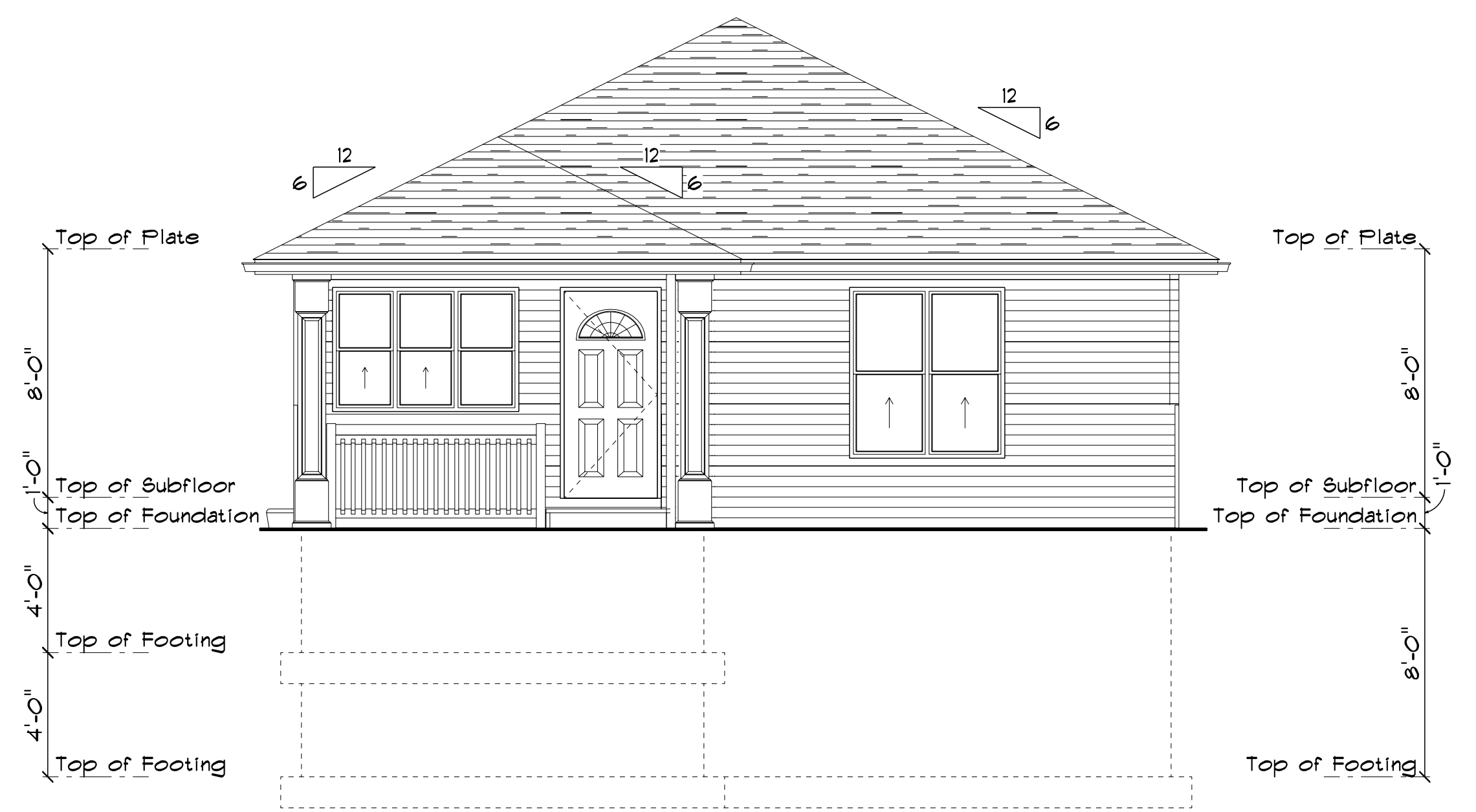

FRONT ELEVATION
SCALE: 1/4" = 1'-0"

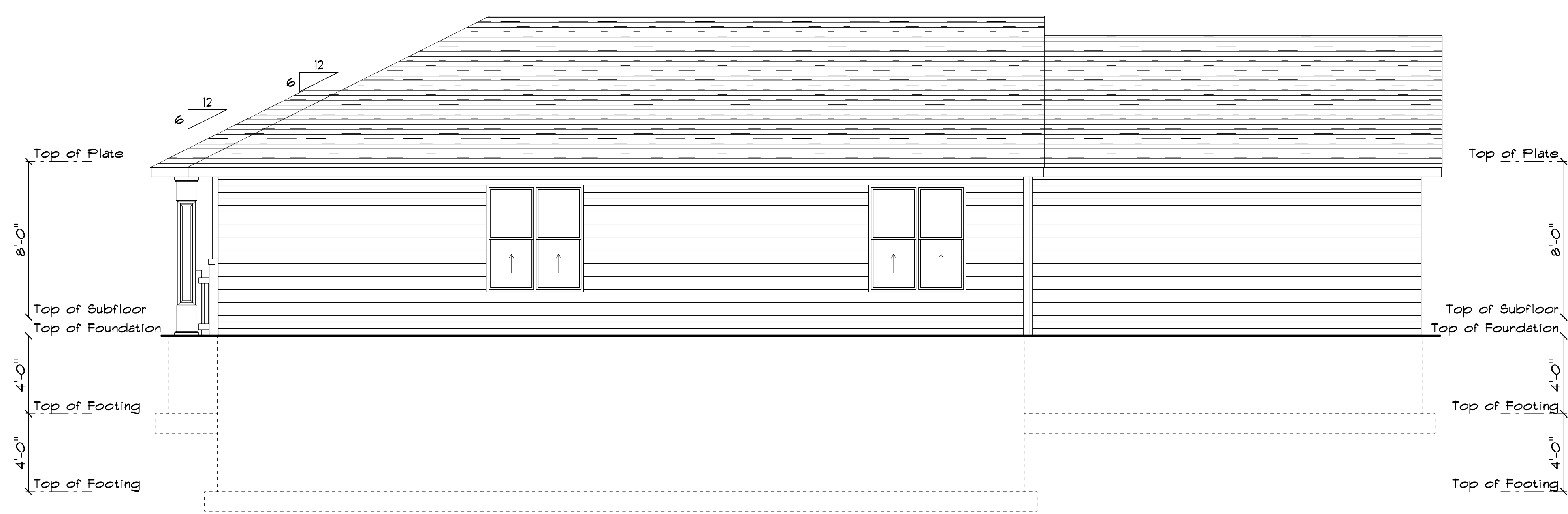

RIGHT ELEVATION
SCALE: 1/4" = 1'-0"

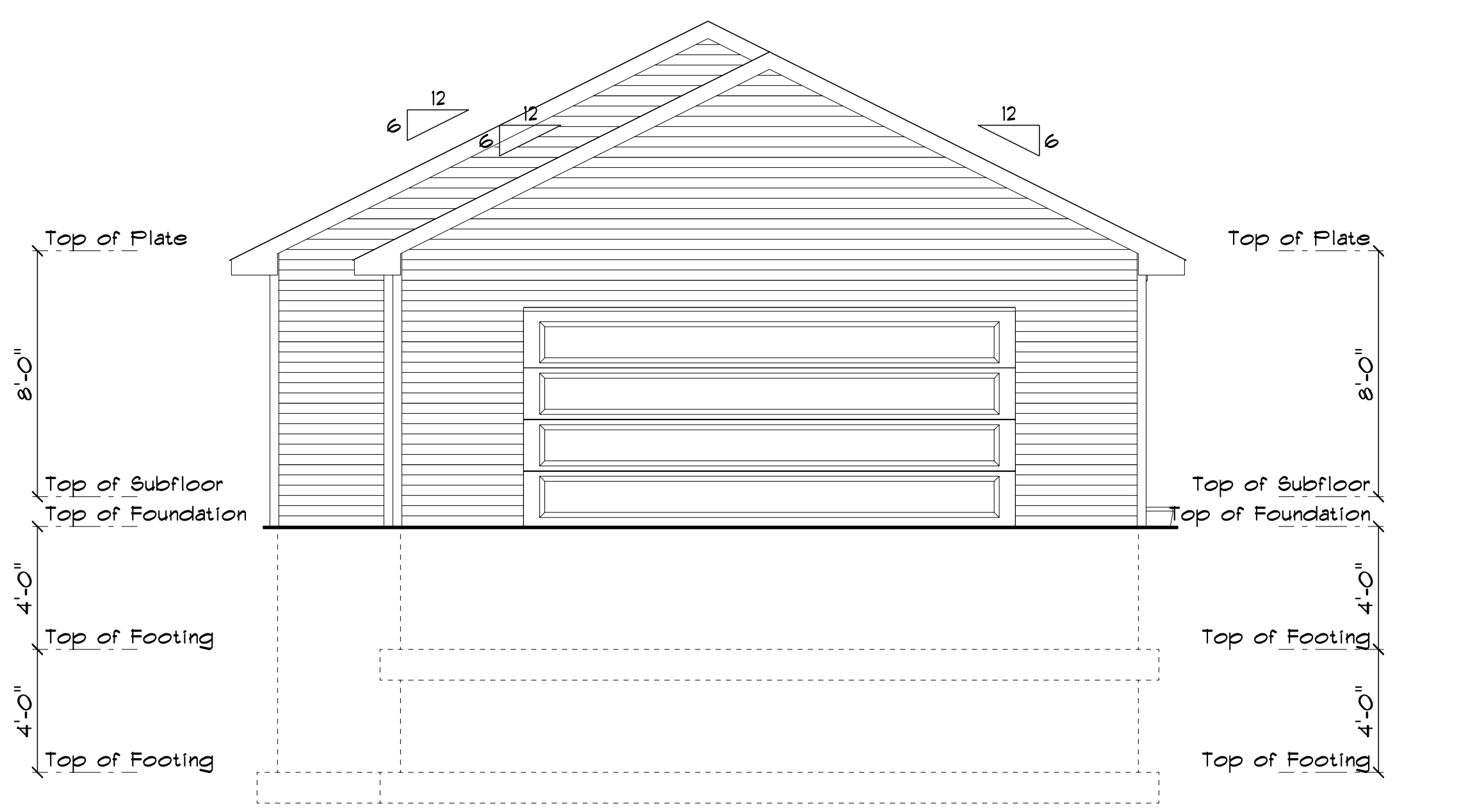

REAR ELEVATION
SCALE: 1/4" = 1'-0"

THESE GENERAL DRAWINGS ARE NOT PRODUCED BY AN ARCHITECT OR ENGINEERING FIRM. BEFORE CONSTRUCTION CUSTOMER SHOULD CONSULT A CONTRACTOR OR AN ARCHITECT TO DETERMINE IF THESE DRAWINGS NEED TO BE CHANGED TO SATISFY 1.) STATE OR LOCAL BUILDING CODES/REGULATIONS; 2.) THE PROJECT'S STRUCTURAL REQUIREMENTS; OR 3.) EXISTING CONDITIONS SPECIFIC TO THE SITE. BUILDERS FIRST SOURCE ASSUMES NO RESPONSIBILITY FOR CLAIMS OR DAMAGES ARISING FROM ERRORS, OMISSIONS, DEFICIENCIES OR DEFECTS OF THE DRAWINGS.



PHONE:
FAX:

CARL REIMER

PHONE:
FAX:
CREIMER@ECIA.ORG

DRAWN BY: _____ PAGE: 2/3
SCALE: 1/4" = 1'-0"
DATE: Wednesday, January 16, 2019 ELEVATIONS

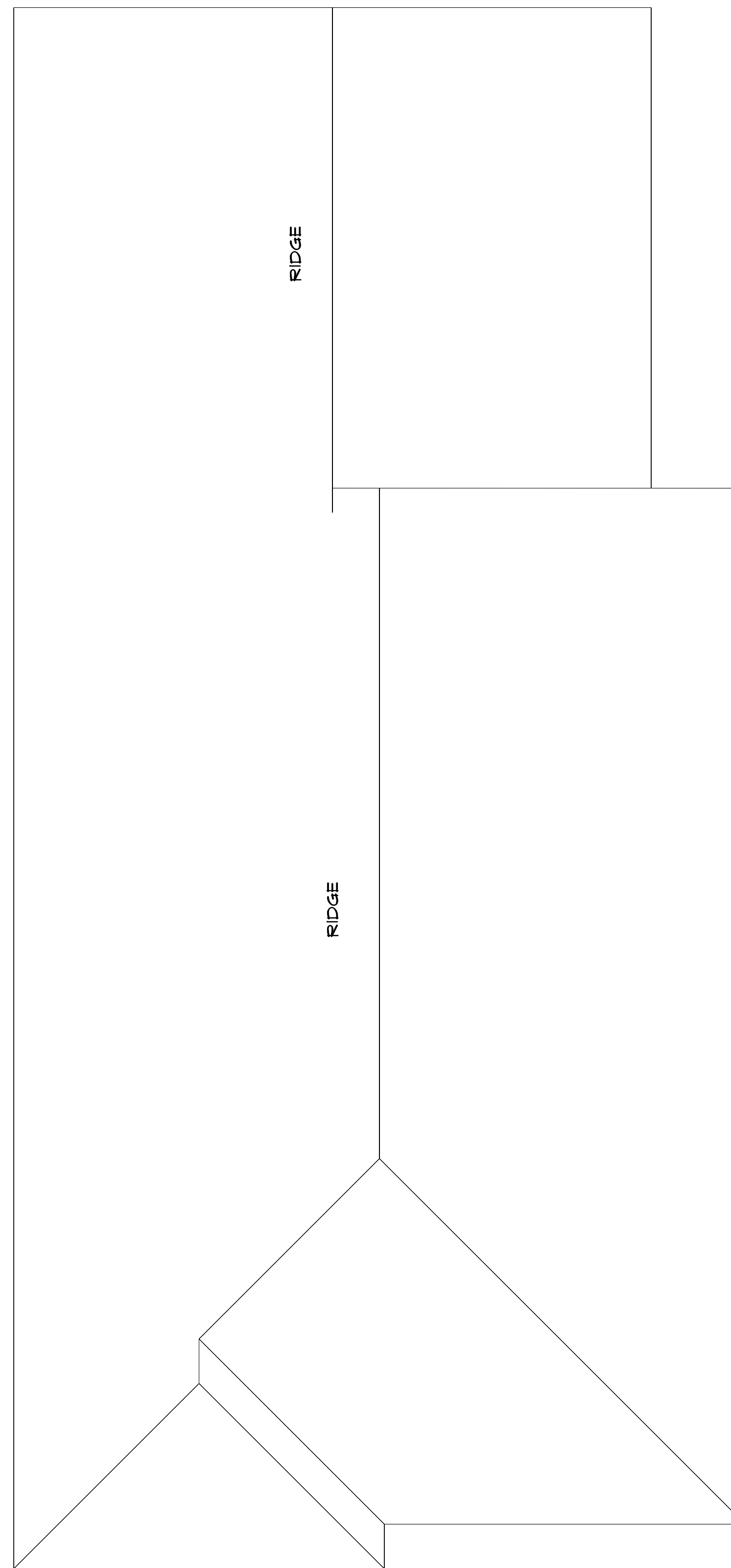

ROOF
SCALE: 1/4" = 1'-0"

6 / 12 PITCH

THESE GENERAL DRAWINGS ARE NOT PRODUCED BY AN ARCHITECT OR ENGINEERING FIRM. BEFORE CONSTRUCTION CUSTOMER SHOULD CONSULT A CONTRACTOR OR AN ARCHITECT TO DETERMINE IF THESE DRAWINGS NEED TO BE CHANGED TO SATISFY 1.) STATE OR LOCAL BUILDING CODES/REGULATIONS; 2.) THE PROJECT'S STRUCTURAL REQUIREMENTS; OR 3.) EXISTING CONDITIONS SPECIFIC TO THE SITE. BUILDERS FIRST SOURCE ASSUMES NO RESPONSIBILITY FOR CLAIMS OR DAMAGES ARISING FROM ERRORS, OMISSIONS, DEFICIENCIES OR DEFECTS OF THE DRAWINGS.



PHONE:
FAX:

CARL REIMER
PHONE:
FAX:
CREIMER@ECIA.ORG

DRAWN BY:	PAGE:
SCALE: 1/4" = 1'-0"	3 / 3
DATE: Wednesday, January 16, 2019	ROOF